Plant-actin Rabbit Polyclonal Antibody

CATALOG NUMBER: C1900

QUANTITY: 50μL

SPECIFICITY: Arabidopsis thaliana, Nicotiana tabacum, Oryza sativa, Hordeum vulgare

ISOTYPE: IgG

MOLECULAR WEIGHT: 37KDa

TESTED APPLICATIONS: Western Blot

APPLICATIONS: WB: 1:3,000

***NOTE:** Optimal working dilutions must be determined by the end user

STORAGE/HANDING: PBS, pH 7.4, containing 0.02% sodium azide as Preservative and 50% Glycerol. Store at -20°C. ***Do not aliquot the antibody***.

Western Blot

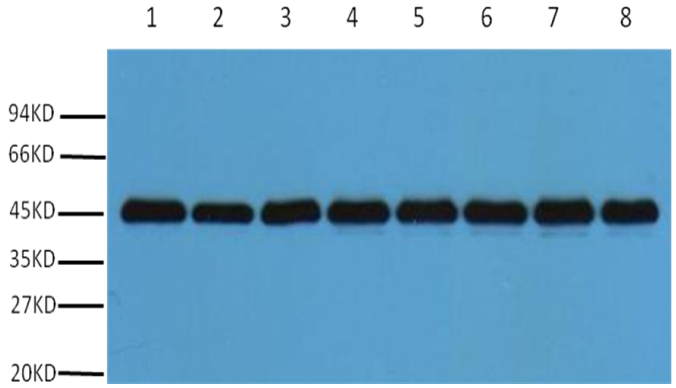

Western blot analysis of Nicotiana tabacum leaf (1), Nicotiana tabacum root (2), Nicotiana seed (3), Oryza sativa flower(4) , Oryza sativa seed(5), Oryza sativa leaf(6), Hordeum vulgare seed (7) and Hordeum vulgare leaves(8) with plant actin rabbit polyclonal antibody diluted at 1:3000.

For research use only; not for use as a diagnostic.

Important Note: *During shipment, small volumes of product will occasionally become entrapped in the seal of the product vial. For products with volumes of 200 μL or less, we recommend gently dislodge any liquid in the container's cap.*